Santa Claus Is Coming To Town

Arranged by Michael Paciullo

transcribed from Geoff Gallante
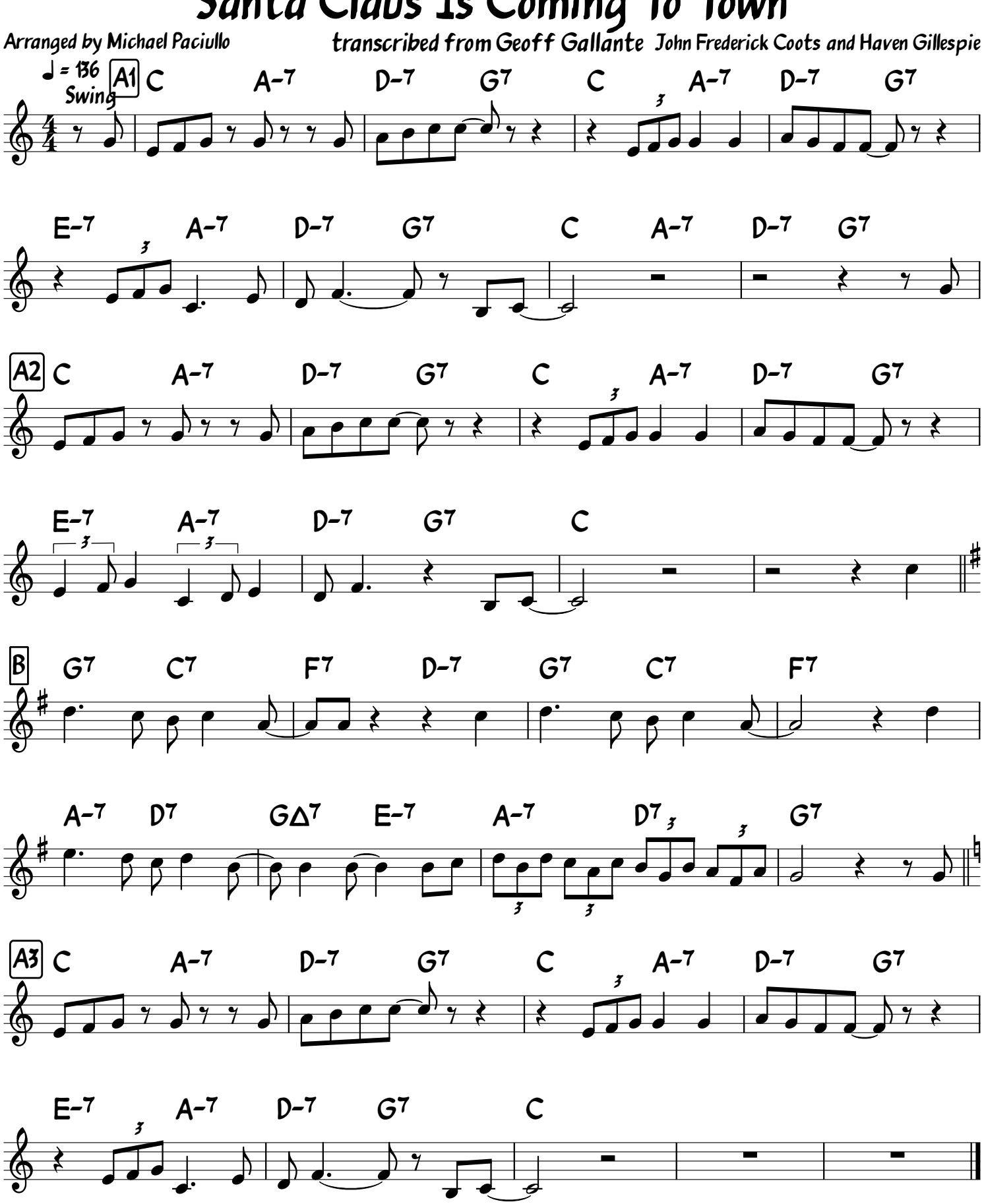
John Frederick Coots and Haven Gillespie